

Property Exhibit

of
Part of Tax Parcel FD 2400002,
located in the Northeast 1/4 of Section 24, Town 2 North,
Range 16 East, Town of Delavan, Walworth County, Wisconsin.

Prepared for: **John Reed**
N3761 State Road 67
Elkhorn, Wisconsin. 53121

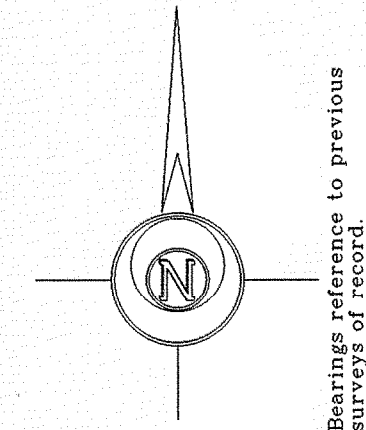

Survey Date: June 28, 2004.
Revisions: No. 1 - As-built Barn
No. 2 - As-built Barn
No. 3 - As-built Barn
No. 4 - Lot Line Adjustment
No. 5 - Lot Line Adjustment
No. 6 - Lot Line Adjustment
No. 7 - Legal Descriptions

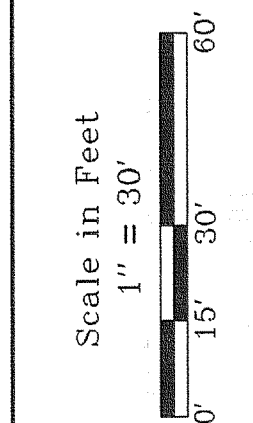

Jensen & Olson Land Surveying, LLC
45 South Wisconsin Street
Elkhorn, Wisconsin. 53121
Telephone (262) 723-3434
Facsimile (262) 723-8044

Legend
Found County Section Corner
Found Iron Rod
() Recorded Information
x Utility Pole
o Concrete Cover
o Pipe
Gravel Surface
Concrete

Sheet 1 of 1 Sheets
Job Reference Number
2007.116
12m16e-2007116new-2007116rev7.590

2007.116

Tax Parcel
FD 2400002
Approx. 67.87 Acres

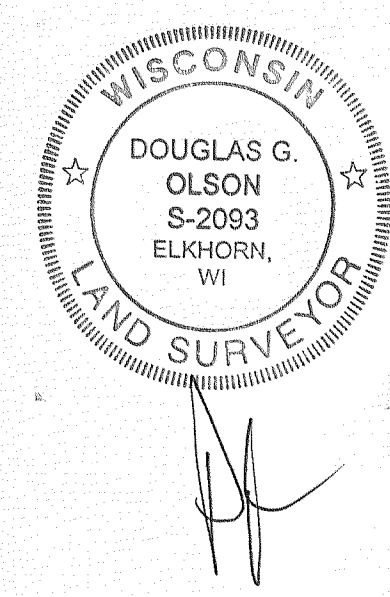
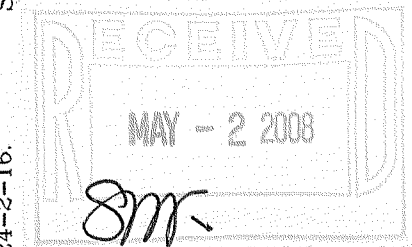
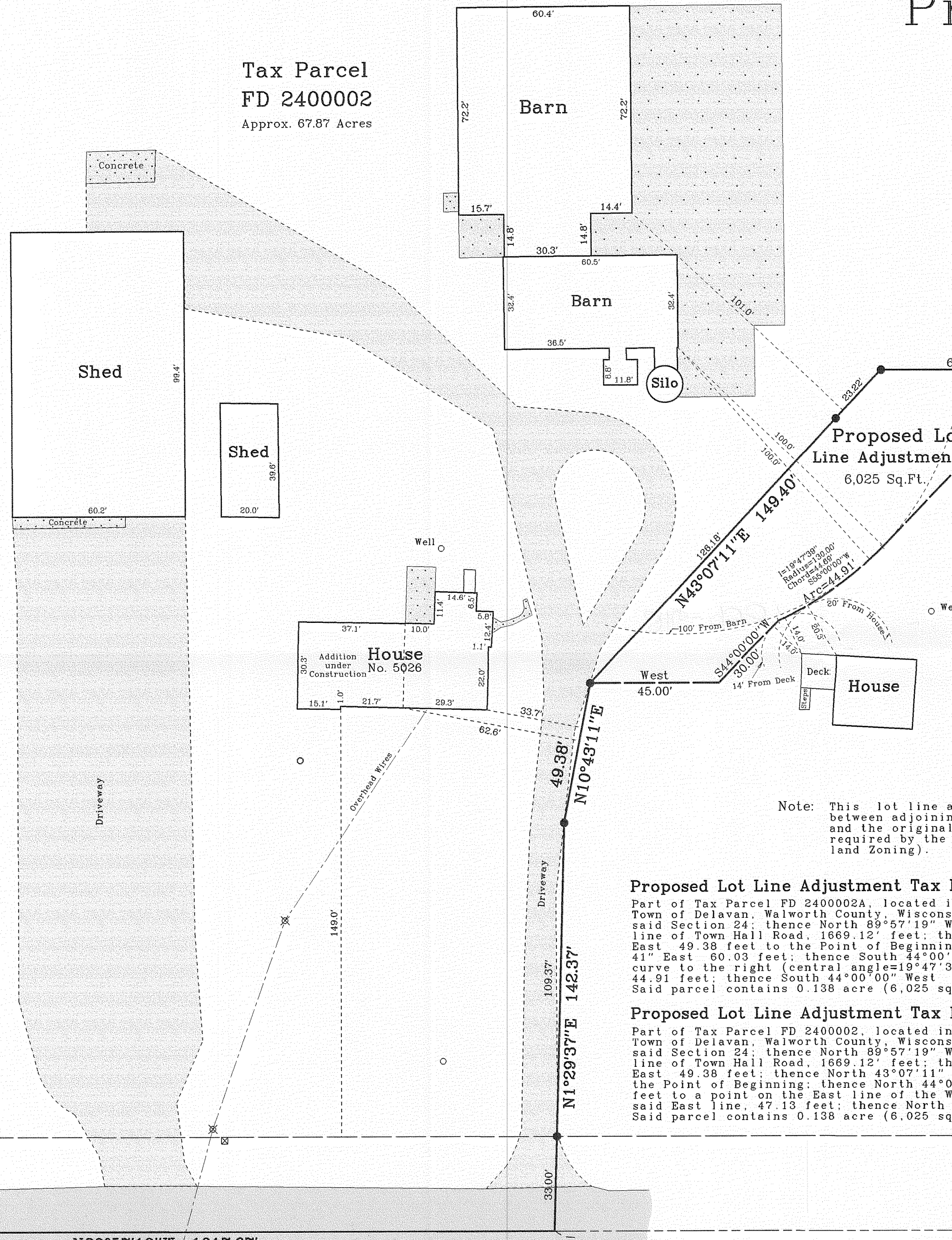

Note: This lot line adjustment is for the purpose of a sale or exchange between adjoining land owners that does not create additional lots and the original parcels are not reduced below the minimum size required by the Walworth County Code of Ordinances (Zoning/Shoreland Zoning).

Proposed Lot Line Adjustment Tax Parcel FD 2400002A to Tax Parcel FD 2400002

Part of Tax Parcel FD 2400002A, located in the Northeast 1/4 of Section 24, Town 2 North, Range 16 East, Town of Delavan, Walworth County, Wisconsin, described as follows: Commence at the East 1/4 Corner of said Section 24; thence North 89°57'19" West, along the South line of said Northeast 1/4 and the center-line of Town Hall Road, 1669.12' feet; thence North 1°29'37" East 142.37 feet; thence North 10°43'11" East 49.38 feet to the Point of Beginning; thence North 43°07'11" East 149.40 feet; thence South 89°57'41" East 60.03 feet; thence South 44°00'00" West 85.91 feet; thence Southwesterly along the arc of a curve to the right (central angle=19°47'39", radius=130.00, chord bears South 55°00'00" West 44.69 feet) 44.91 feet; thence South 44°00'00" West 30.00 feet; thence West 45.00 feet to the Point of Beginning. Said parcel contains 0.138 acre (6,025 sq.ft.) and is a lot line adjustment between adjacent parcels.

Proposed Lot Line Adjustment Tax Parcel FD 2400002 to Tax Parcel FD 2400002A

Part of Tax Parcel FD 2400002, located in the Northeast 1/4 of Section 24, Town 2 North, Range 16 East, Town of Delavan, Walworth County, Wisconsin, described as follows: Commence at the East 1/4 Corner of said Section 24; thence North 89°57'19" West, along the South line of said Northeast 1/4 and the center-line of Town Hall Road, 1669.12' feet; thence North 1°29'37" East 142.37 feet; thence North 10°43'11" East 49.38 feet; thence North 43°07'11" East 149.40 feet; thence South 89°57'41" East 60.03 feet to the Point of Beginning; thence North 44°00'00" East 65.48 feet; thence South 89°57'41" East 105.09 feet to a point on the East line of the West 1/2 of said Northeast 1/4; thence South 0°01'35" East, along said East line, 47.13 feet; thence North 89°57'41" West 150.59 feet to the Point of Beginning. Said parcel contains 0.138 acre (6,025 sq.ft.) and is a lot line adjustment between adjacent parcels.

South line of the Northeast 1/4 of Section 24-2-16.
N89°57'19"W 1669.12'

East 1/4 Corner
Section 24-2-16.

Copyright © 2007 by Jensen & Olson Land Surveying, LLC.

All rights reserved. No part of this survey plat may be reproduced or transmitted in any form by any means - graphic, electronic, or mechanical, including photocopying, tracing, or information storage and retrieval systems - without permission in writing from Douglas G. Olson, Jensen & Olson Land Surveying, LLC.

Center 1/4 Corner
Section 24-2-16.

N89°57'19"W 1017.67'

Town Hall Road

(66' Wide)

FD24-2 FD24-2A

216-4537